

DUET

1st Eb Alto Saxophone

by
NEAL HEFTI

Moderate Blues in 4

1st Eb Alto Saxophone

(F)

p

1

1

1

1

1

1

(G)

1

8

(H)

f

2

(H)

mf

2

pp

3

poco rall.

p

(C)

1

DUET

2nd Eb Alto Saxophone

by
NEAL HEFTI

Moderate Blues in 4

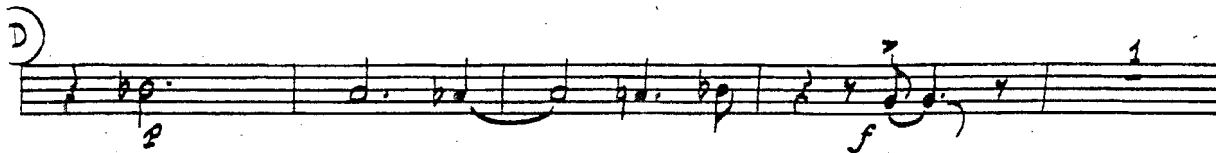
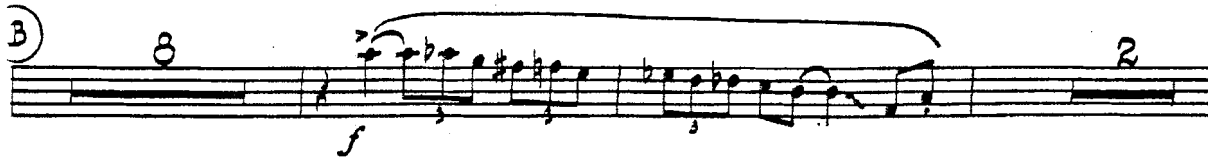
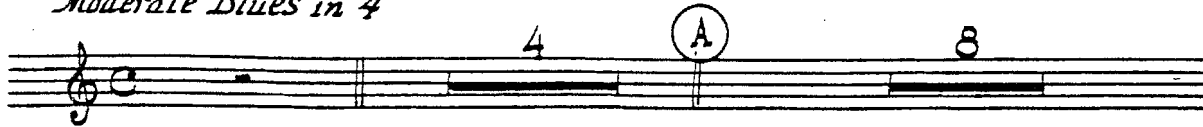

2nd Eb Alto Saxophone

(F)

p

p

(G)

p

f

(H)

mf

pp

poco rall.

p

DUET

2 **♯** and Bb Tenor Saxophone

by
NEAL HEFTI

96 *Moderate Blues in 4*

4 A 8

B 8 2

3 8 2

D 2 1

4 f

8

3rd Bb Tenor Saxophone

(F) *p*

(H) *mf*

poco rall. *p*

DUET

4th B \flat Tenor Saxophone

by
NEAL HEFTI

Moderate Blues in 4

4th B \flat Tenor Saxophone

(F)

(H)

5th Eb Baritone Saxophone

(F)

1

p

1

p

1

(G)

p

f

(H)

mf

pp

1

poco rall.

p

DUET

$\text{♩} = 96$

1st B \flat Trumpet

by
NEAL HEFTI

Moderate Blues in 4

1st Bb Trumpet

Solo-ad lib.

E

mp *sim.*

Bb9 *Bb9* *2^opt. F6* *Am7* *Cm7* *D7-9*

F

F6 *Gbb6* *F6* *2^opt.* *F6* *Gbb6* *F6* *F6 2^opt.* *Fm7*

Fm7 *Gm7* *Fm7* *2^opt.* *Fm7* *F6* *Gbb6* *F6* *2^opt. F6*

Gm9 *Am9* *Gm9* *2^opt. Gm7* *F6* *Gbb6* *F6* *as written*

G

3^opt. *shake*

H

mp *f*

poco rall. *f* *Tpts. 1+2 ONLY*

DUET

2nd B \flat Trumpet

by
NEAL HEFTI

Moderate Blues in 4

4

A

7

Solotone Mute

Soli

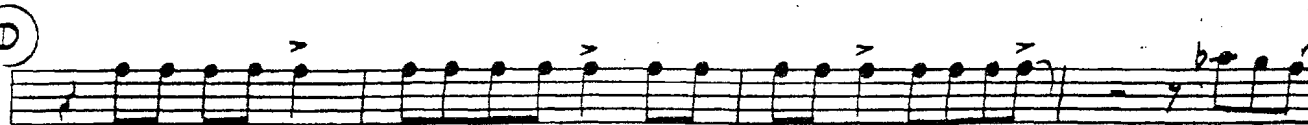
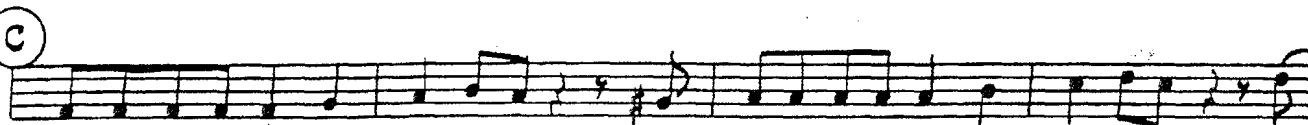
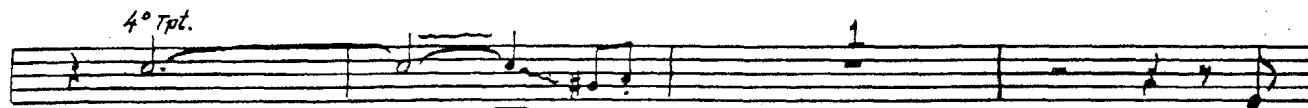
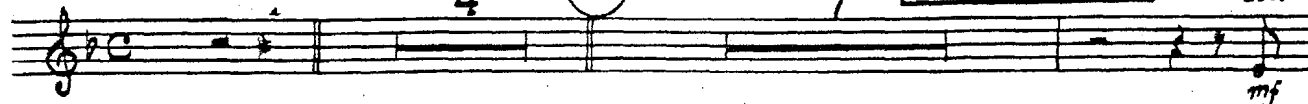

mp
shake

sim

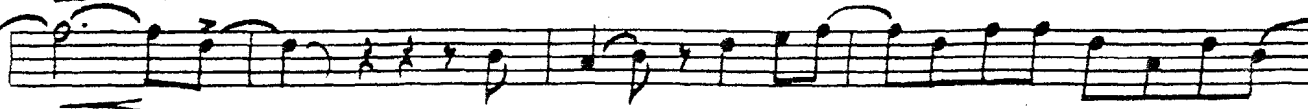

2nd Bb Trumpet

E

mp *Solo-ad lib*

Chords: Bb^9 , Bb^9 , F^6 , A^m7 , C^m7 , D^2_9 , G^m7 , B^b , G^m7 , C^7 , F , F^7 , B^b , B^b , G^m7 , C^7

F

Chords: F^6 , G^b6 , F^6 , F^6 , F^6 , G^b6 , F^6 , F^6 , F^m7 , G^m7 , F^m7 , F^m7 , F^6 , G^m7 , F^6 , F^6 , G^m9 , A^7m9 , G^m9 , G^m7 , F^6 , *as written*

G

H

4th pt. *shake* *mp* *poco rall.* *f*

DUET

4th Bb Trumpet

by
NEAL HEFTI

Moderate Blues in 4

A 4

A

8

B 8

mf

shake

2

C 8

mf

shake

2

D 5

7

4

shake

E 12

F

saxes 12

G 8

mf

shake

H 2

4

p

I 3

1

poco rall.

In Stand

p

DUET

1st Trombone

by
NEAL HEFTI

Moderate Blues in 4

4 A 8

B 8 mf

C mf

D mf

E 3 f

F 3 mf

1st Trombone

(E) 3 8

ON CUE

(F) 1

1

1

(G) mf

mf 2 (H) 4

p 3

In Stand 1 2 3

poco rall.

DUET

2nd Trombone

by
NEAL HEFTI

Moderate Blues in 4

4 (A) 8

(B) 8 2

Swing feel

(C) mf

mf 2

(D) 3 f

3 mf

2nd Trombone

(E) 3 *#2 #3* 8

ON CUE

(F) 1 *shortish* *f*

1

1

(G) *swing feel* *mf*

mf 2 (H) 4

p *we* 3

poco-rub. *p* *In Stand*

DUET

3rd Trombone

by
NEAL HEFTI

Moderate Blues in 4

3rd Trombone

(E) 3 *f* 8 [OPEN]

(F) [on cue] 1 *mf*

1

1

(G) *mf*

mf 2 (H) 4

2 3

1 [In Stand]

DUET

4th TROMBONE

by
NEAL HEFTI

Moderate Blues in 4

4 A 8

B 8 2

C mf

mf

2

D 3 1

mf

4th TROMBONE

(E) 3 8

(F) 1 7 1 7

1 7 1 7

1 7 1 7

(G) mf

7 2 (H) 4

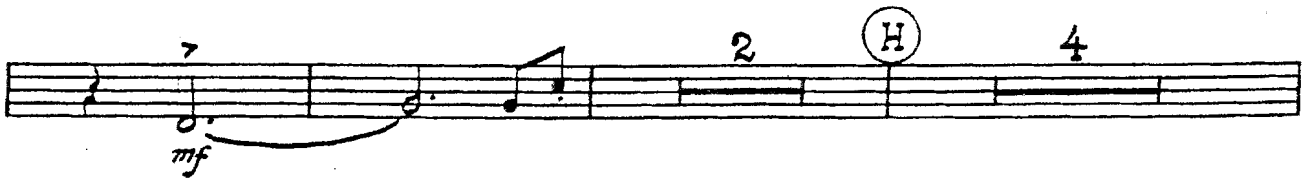

p 3

In Stand
poco rall. p

DUET

Guitar

by
NEAL HEFTI

Moderate Blues in 4

4

A

$A^{\flat 6}$ $B^{\flat 7}_{+5}$

E^{\flat} $A^{\flat 6}$ A° C^7 C^7-9 Fm^7 A° Fm^7 $B^{\flat 7}$

E^{\flat} $A^{\flat 6}$ A° E^{\flat} B^7 Fm^7 $B^{\flat 7}$ B E^{\flat} $A^{\flat 6}$ A° E^{\flat} Fm^7 $A^{\flat Maj. 7}$ Fm^7

E^{\flat} $A^{\flat 6}$ A° $B^{\flat m 6}$ $E^{\flat 7}$ $A^{\flat 6}$ $A^{\flat m 7}$

E^{\flat} Gm^7 $B^{\flat m 6}$ C^7 F^7 $B^{\flat 7}$ $B^{\flat 7}_{+5}$

E^{\flat} $E^{\flat 7}$ A^{\flat} A° $B^{\flat 7}$ B° Fm^7 $B^{\flat 7}$ C E^{\flat} $A^{\flat 6}$ A° E^{\flat} Fm^7 $A^{\flat Maj. 7}$ Fm^7

E^{\flat} $A^{\flat 6}$ A° $B^{\flat m 7}$ $E^{\flat 7}$ $A^{\flat 6}$ $A^{\flat m 7}$ $D^{\flat 9}$

E^{\flat} Gm^7 $B^{\flat m 6}$ C^7 F^7-9 $B^{\flat 7}$ $B^{\flat 7}_{+5}$

E^{\flat} $E^{\flat 7}$ $A^{\flat 6}$ A° Fm^7 B° Fm^7 $B^{\flat 7}$ D $E^{\flat 7}_{+9}$ $E^{\flat 9}$ $A^{\flat m 7}$ $E^{\flat 9}$ $E^{\flat 7}_{+9}$

1 $A^{\flat 9}$ $A^{\flat 9}$ E^{\flat} Fm^7 $E^{\flat 6}$ Fm^7 $E^{\flat m}$ $A^{\flat 9}$ $E^{\flat Maj. 6}$ $G^{\flat 9}$

Guitar

Fm⁷ Eb⁶ Cm⁷ F⁷-9 B^{b7} B^{b7}/₅

E Eb⁷/₉ Eb^o Ab^{m7} Eb^o Eb⁷/₉ 1

Ab⁹ Ab⁹ B^{b7}/₅ Eb⁶ Gm⁶ B^bm⁶ C⁷-9

Fm⁷ A^o Fm⁷ B^{b7} Eb Eb⁷ Ab A^o Fm⁷ B^{b7}

OPEN Eb BLOWN

F Eb⁶ Eb⁶ Eb⁶ Eb⁶ Eb⁶ Eb⁶ Eb⁶ Eb⁶

E^bm⁷ Fm⁷ E^bm⁷ E^bm⁷ Eb⁶ Eb⁶ Eb⁶ Eb⁶

Fm⁹ G^bm⁹ Fm⁹ Fm⁷ Eb⁶ Eb⁶ Eb⁶ Eb⁶ Fm⁷ B^{b7}

G Eb⁶ Ab⁶ A^o Eb Fm⁷ A^b Maj⁷ Fm⁷ Eb⁶ Ab⁶ A^o B^bm⁶ Eb⁷

Ab⁶ Ab^{m7} Db⁹ Eb Gm⁷ B^bm⁶ C⁷

F⁷-9 B^{b7} B^{b7}/₅ Eb Eb⁷ Ab⁶ A^o Fm⁷ Eb G^bo

H F⁷-9 B^{b7}-9 B^{b7}/₅ Eb⁶ Eb⁷ Ab⁶ A^o Fm⁷ Eb⁶ G^bo

F⁷-9 B^{b7}-9 B^{b7}/₅ Eb⁶ 3 2

DUET

Piano-Conductor

by
NEAL HEFTI

Moderate Blues in 4

Solo *Piano solo Ad Lib.*

$\text{♩} = 96$

$Eb9$ $Eb9+5$

A

$Ab6$ $Bb7$ Eb $C7$

$Fm7$ $A0$ $Bb7$ Eb $Ab6$ $A0$

B

Eb $Ab6$ $A0$ Eb $Fm7$ $Ab6$ $Fm7$ Eb $Ab6$ $A0$ $Bbm7$ $Eb7$

$Ab6$ $Abm7$ Eb $Gm7$ $Bbm6$ $C7$

Piano-Conductor

Trpts.

Saxs.

F⁷⁻⁹ B^{b7} B^{b7/5} E^b E^{b7} A^b A⁰ B^{b7} B⁰ F^{m7} B^{b7}

C

E^b A^b A⁰ E^b F^{m7} A^b maj⁷ F^{m7} E^b A^b 6 A⁰ B^b m⁷ E^b 7

A^b 6 A^b m⁷ D^b 9 E^b G^m 7 B^b m⁶ C⁷

Trpts.

Saxs.

F⁷⁻⁹ B^{b7} B^{b7/5} E^b E^{b7} A^b 6 A⁰ F^{m7} B⁰ F^{m7} B^{b7}

D

E^b 7/9 E^b 6 A^b m⁷ E^b 6 E^b 7/9

A^b 9 A^b 9 E^b F^{m7} E^b 6 F^{m7} E^b m A^b 9 E^b maj⁷ G^b 0

3
Piano-Conductor

(E) *1st pt. lead into ad lib solo*

2nd pt. ad lib

3rd pt. ad lib

ON CUE

(F) *(Tpts. ad lib Duet continues)*

Piano-Conductor

2 Tpts.

G

Tpts.

H

2 Tpts. *Doco rall.* *2 Tpts.*

DUET

Bass

by
NEAL HEFTI

Moderate Blues in 4

$\text{♩} = 96$

4

A

B

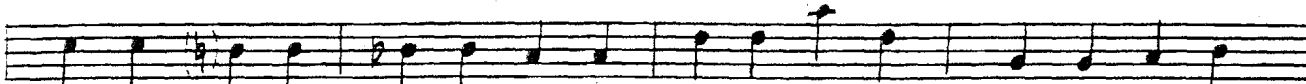
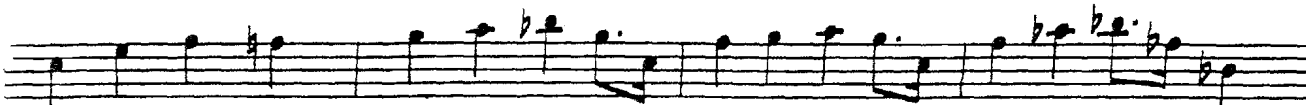
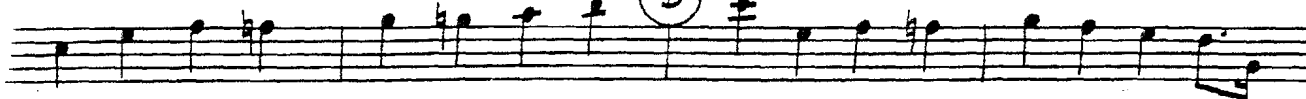

C

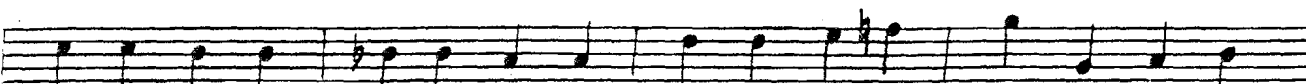
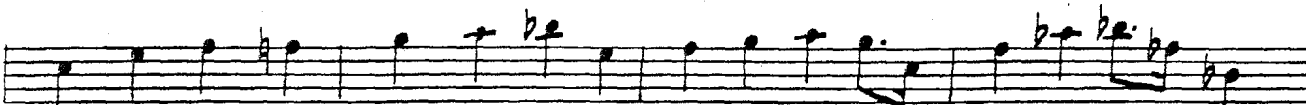

D

Bass

E

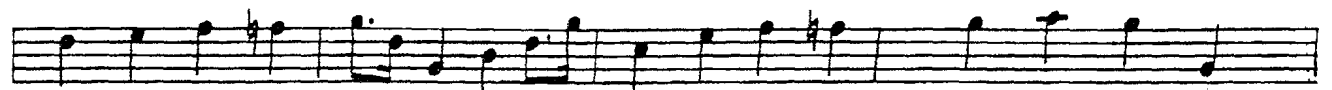
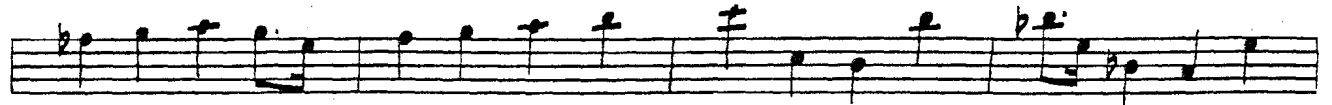

F

on cue

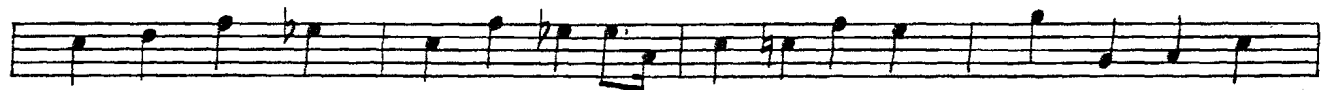
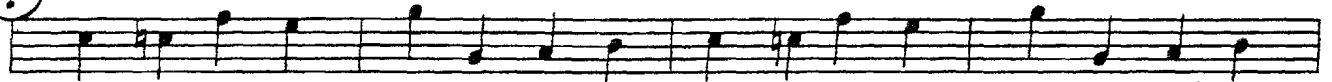

G

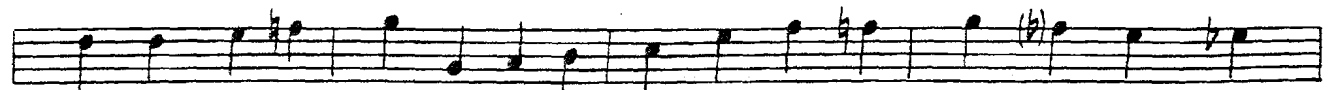

H

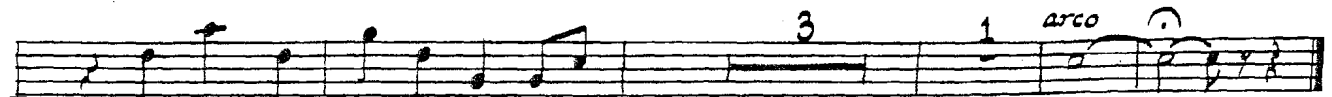
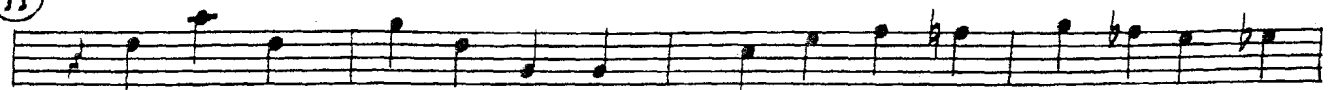

DUET

Drums

by
NEAL HEFTI

$\downarrow = 96$

Moderate Blues in 4

PIANO

3

Lead's solo

A

3

4

D

Drums

E *p cym.*

F

G

H *cym.*

